

H&S, CDM Regulations: all products and materials to be used and handled in accordance with manufacturer's recommendations/instructions, and in accordance with good health and safety practice.

These drawings have been prepared to the stated scale and, provided they are reproduced to the same scale using accurately calibrated equipment and suitable media which are not unduly susceptible to changes in humidity and temperature, they are sufficiently accurate for the purpose for which they have been prepared, being the planning application purpose. They should not be used for other purposes.

All dimensions and levels to be checked on site, and discrepancies reported before works commence.

FOR PLANNING PURPOSES ONLY

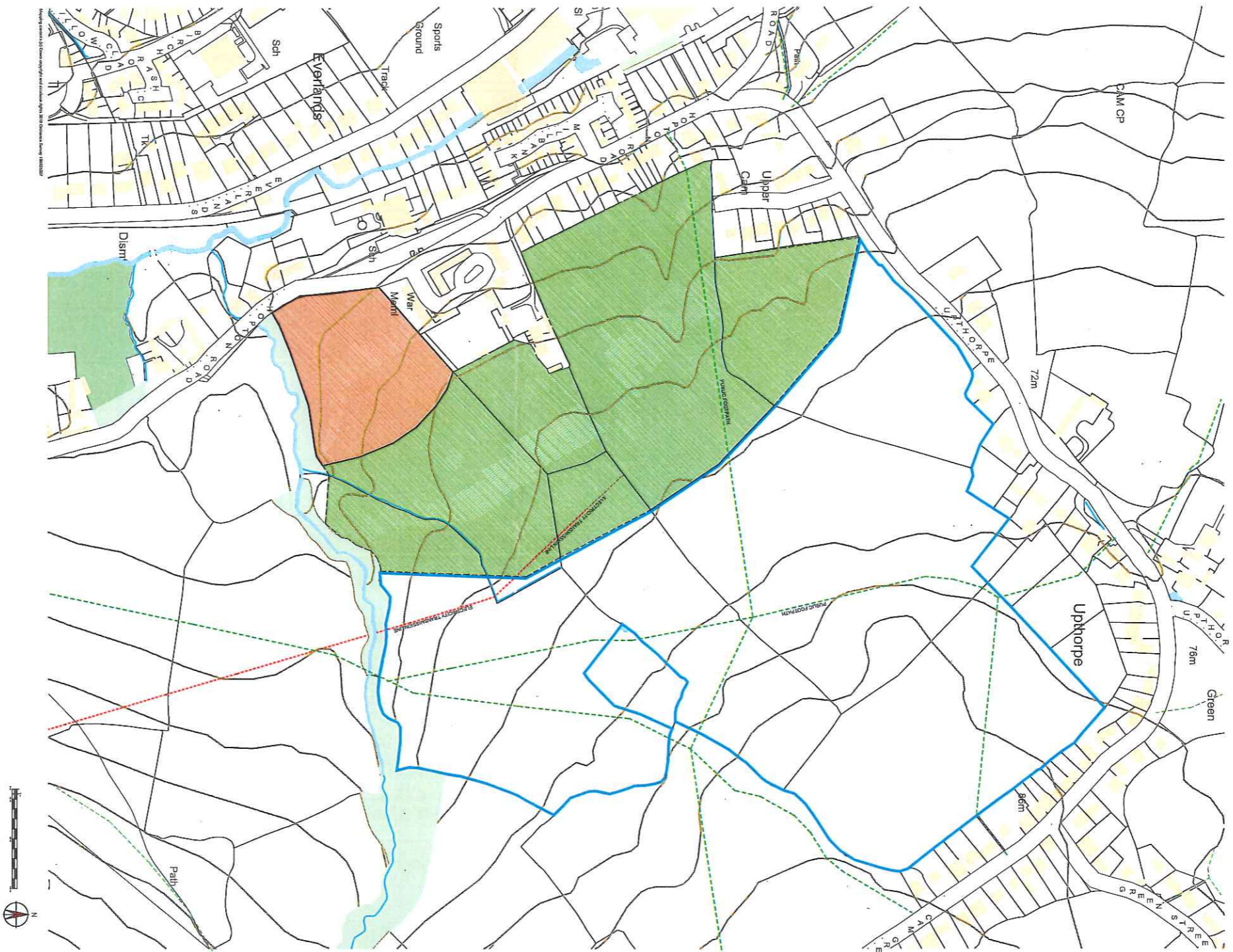

NOTATION:
 Land to be discussed with Cam Parish Council (20443 m² / 2.04 Has / 5.05 acres approx.)
 Land with potential for:

- School overflow car park (30 spaces): 0.3 acres
- Care / older persons: 1 acre
- Housing: 3.25 acres
- Open space: 0.5 acres

Land subject to previous representations by land owner (110378 m² / 11.03 Has / 27.27 acres approx.)

Adjoining land under the landowner's control but not being promoted for development

Existing Public Footpath

Existing electricity transmission line

Rev. A: Notes revised. 17-01-18 (agb)

client The Sylvia Pearce Children's Trust	Postcode N/A
site Land at Hopton Road, Cam,	
producer Gloucestershire	
project Proposed Mixed Use Development	
drawing Stroud Local Plan: Issues and Options	
drawing Location Plan	
SCALE 1:500 @ A3	DWG No. P502-01A
DATE January 2018	CHECKED PD

harrislamb
PROPERTY CONSULTANCY

35 / 75 Franche Road | Edgipollis | Birmingham ■ B18 8SP Tel: 0121 455 9455
THIS DRAWING MAY NOT BE REPRODUCED WITHOUT OUR WRITTEN CONSENT